



2023 Landownership

Legend

Transportation

- Provincial Highway
- Railway

County Roads

- Gravel
- Gravel (Base Stabilized)
- Paved (HMA)
- Paved (CMA)
- Haul Route

Landownership

- Freehold
- County
- Provincial
- Federal

Administrative Boundaries

- Lethbridge County
- Town/Village
- Electoral Divisions
- Township Boundary
- Water

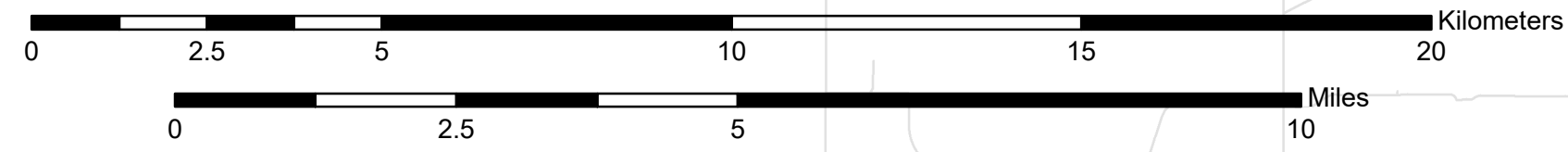
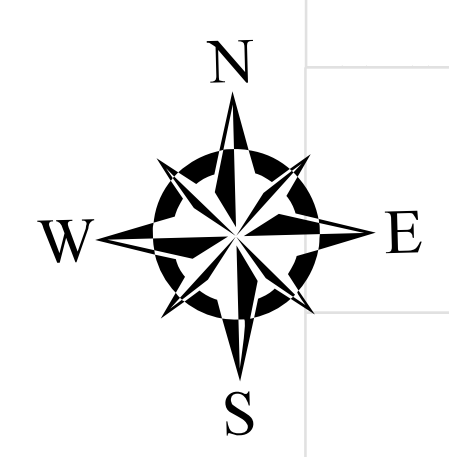
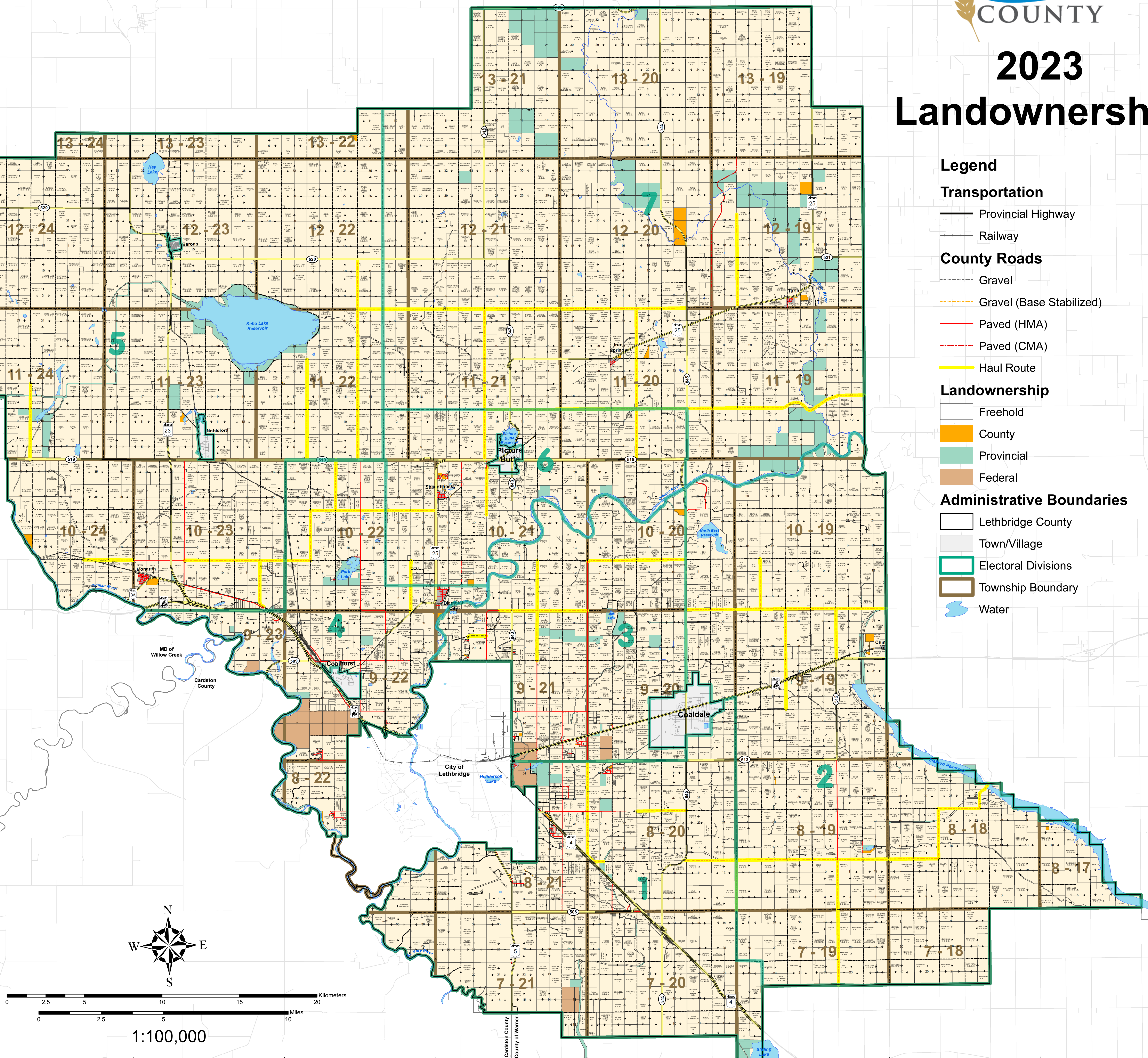

1:100,000

Due to scale restraints please note:
*Generally parcels less than 40 +/- acres have not been labelled.
*Some landowner names have been hyphenated or abbreviated.
Eg. H.B.C.O. = "Hutterite Brethren, Church Of"
*Where there are multiple landowners, some names or initials may not be labelled. Only last names are used due to scale restrictions.
*Landowner information current as of March 2023. The owner information is not updated and published regularly on this map.

Date: March 2023
Prepared by: Lethbridge County, AtlasGIS, GIS/ESRI
Projection: Universal Transverse Mercator, Zone 12N,
Datum: NAD83, Spheroid: GRS80, Units: Meter
Scale: 1:100,000
Copyright: North American Datum 1983
This information is provided in this document for informational purposes only. Lethbridge County and its staff do not warrant the accuracy or completeness of the information provided. This document may not be used or reproduced in any form without prior consent from Lethbridge County.